Famille : 08

## Douille à ligaturer Inox

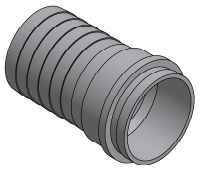

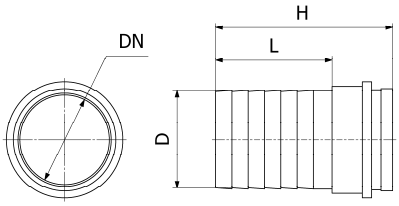


| DN | D | L | H | Poids (kg) | 304 | | 316 L | |
|---|---|---|---|---|---|---|---|---|
| | | | | | Référence | Prix unit. | Référence | Prix unit. |
| 40 | 43 | 74,5 | 50 | 0,12 | 3216 | * | 3406 | * |
| 50 | 53 | 79,5 | 62,5 | 0,17 | 3217 | * | 3407 | * |
| 60 | 63,5 | 86,5 | 74 | 0,20 | 3218 | * | 3408 | * |
| 70 | 73 | 91,5 | 85 | 0,30 | 3219 | * | 3409 | * |

Famille : 08

## Ecrou à crans Inox

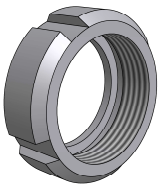

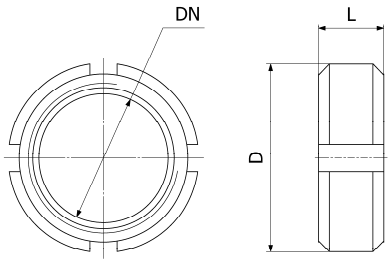


| DN | M | L | D | Poids (kg) | 304 | |
|---|---|---|---|---|---|---|
| | | | | | Référence | Prix unit. |
| 40 | 55x3 | 24 | 70 | 0,13 | 3065 | * |
| 50 | 67x3 | 24 | 80 | 0,16 | 3067 | * |
| 60 | 79x3.5 | 24 | 100 | 0,20 | 3069 | * |
| 70 | 90x3.5 | 24 | 105 | 0,25 | 3071 | * |

Famille : 08

## Embout cannelé Inox à souder DiOXiPPé

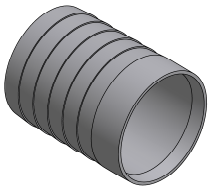

| DN | D | L | Poids (kg) | 316 L | |
|---|---|---|---|---|---|
| | | | | Référence | Prix unit. |
| 40 | 43 | 60 | 0,04 | 3240 | * |
| 50 | 53 | 70 | 0,065 | 3242 | * |
| 70 | 73 | 80 | 0,13 | 3246 | * |

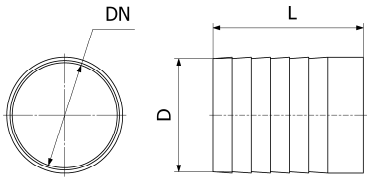


* prix nous consulter